

#21

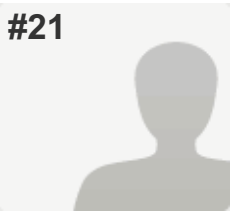

COMPLETE

Collector: Web Link 2 (Web Link)
Started: Friday, August 12, 2016 3:07:00 PM
Last Modified: Friday, August 12, 2016 5:05:35 PM
Time Spent: 01:58:34
IP Address: 192.208.148.130

PAGE 1: Gulf Coast Heritage Tour Project Questionnaire

Q1: Is your site deemed a Heritage site or area? Yes

Q2: Information to be hosted on public website

Site Name	The Crosby Arboretum, Mississippi State University
Physical Address	370 Ridge Road
City	Picayune
State	MS
Zip Code	39466
Site Phone Number	601-799-2311
Website	http://crosbyarboretum.msstate.edu/
Site Email	pat.drackett@msstate.edu
County	Pearl River

Q3: Tour Questions

ChooseOne

Do you have guided tours? Yes

Is there a schedule for tours? (Please leave schedule in comments box) Yes

Are appointments needed for a tour? Yes

Comments/Other	Staff-guided tours are available by reservation, and if a staff member is available, Wednesday through Sunday between the hours of 9 a.m. to 5 p.m. Please reserve your guided tour at least 2 weeks prior to your visit. Reservations are taken on a first come basis and are booked only by telephone. If you need to cancel or reschedule a guided tour, please give us as much notice as possible. Self-guided tours are available at your convenience Wednesday through Sunday from 9 a.m. to 5 p.m. Take a leisurely stroll where you can learn about our native flora and fauna by reading the trail signs. Please call if you plan to bring a large group for a self-guided tour.
----------------	---

Gulf Coast Heritage Tour

Q4: How long is an average tour?

Choose time

Tour length	1 Hour
Comments/Other	Although tour length is approx. 1 hour, but given the time to assemble and individual group preferences, range is 1 - 1.5 hr

Q5: Do you have an admission price? If so, how much?

Choose One

Price

Admission Price	Yes	\$5
Comments/Other	Adult admission \$5. (Senior/military \$4) Children under 12, \$2	

Q6: Does your site offer any admission discounts? (Please list discount in comments box below)

Children, Military, Seniors, Other,
Comments/Other
**All Arboretum and members of the American Horticultural Society Reciprocal Admissions Programs area admitted free of charge

Q7: Do you have a special group rate? What is the minimum number of people needed to receive a group rate?

Choose One

Group Rate

Minimum #

Group Price	N/A	\$5	5-10
Comments/Other	Tour attendees, whether guided or self-guided tours, pay regular site admission: \$5 per person over the age of 12, \$2 for children **All Arboretum and AHS reciprocal garden members within these group categories enter free!** A maximum of 75 people and a minimum of 5 are required for tours. Group Fees for Schools K-12, Scouts, Children's Clubs, and Other Child-Related Organizations: Self-guided tour: \$1 per child under the age of 12, \$2 per child over the age of 12. No admission fee for teachers and chaperones; Staff-guided tour: \$2 per child under the age of 12, \$4 per child over the age of 12, and no admission fee for teachers and chaperones Universities and Community Colleges - All tours \$5 per student Mississippi State University \$4 per student		

Q8: Do you have bus parking?

Choose One

Bus Parking	Yes
Comments/Other	Call ahead to arrange for parking

Gulf Coast Heritage Tour

Q9: Do you need an appointment to visit site?

Choose One

Visit Site

No

Comments/Other

Large groups, please call ahead so that we may be expecting your visit.

Q10: What days and hours are you open?

Days Open:

Wed through Sun

Hours of operation:

9 AM - 5 PM

Additional Information:

(Closed: Mon & Tues)

Q11: Are you closed on major holidays?

Yes,

Comment/Other

Closed Thanksgiving, Christmas Eve, Christmas Day, New Years Eve & New Years Day.

Q12: Can you experience your Heritage site without a lot of walking?

Moderate walking (1/2 mile-1 mile),

Comment/Other

The Visitor Center is located approx. 400 feet from the Visitor Parking Lot. The walk from the Visitor Parking on the Arrival Journey to the Visitor Center, to the nearby (100 feet) Pinecote Pavilion, around the Pond Journey and experiencing the tip of the South Pitcher Plant Bog, then around the Pond Journey back to the Visitor Center and finally returning to the Visitor Parking is approx. 2/3 of a mile.

Q13: Does your site offer wheelchair accessibility? (Please check all that apply)

Wheelchair accessible entry and exit ,

Wheelchair accessible internal doorways ,

Wheelchair accessible trails,

Wheelchair accessible walkways ,

Electric entryway doors,

Wheelchair accessible parking ,

Wheelchair accessible bathrooms,

Comments

Our site contains approx. 3 miles of walking trails. The majority of our trails have a firm and stable surface, being composed of packed soil with a light top-dressing of pea gravel. However, this public garden has been developed within a wet pine savanna. Trails may have standing water for several days following a rain event.

Q14: Does your site offer any of the following tools for people with visual impairments? (Please check all that apply)

Does Not Apply

Q15: Does your site offer any special tools for the hearing impaired? (Please check all that apply)

Does not apply

Gulf Coast Heritage Tour

Q16: Do you provide any of the following assistive equipment?

Does not apply

Q17: Is there a charge for any assistive equipment? (Please list price in comments box below)

Does not apply

Q18: Are any of these items available for someone who may need them?

Vending machines, Water fountain,
Comments/Others
Water cooler and soft drink machine

Q19: Does your site offer a bathroom area for Service Dogs?

Other,
Comments/Others
The site layout is composed of trails passing through woodland and grassland exhibits. Visitors travel only on the pathways. Service Dogs may relieve themselves in off-trail areas.

Q20: If you would like to be contacted by Disability Connection office to answer any questions you may have, please let us know.

Respondent skipped this question
